

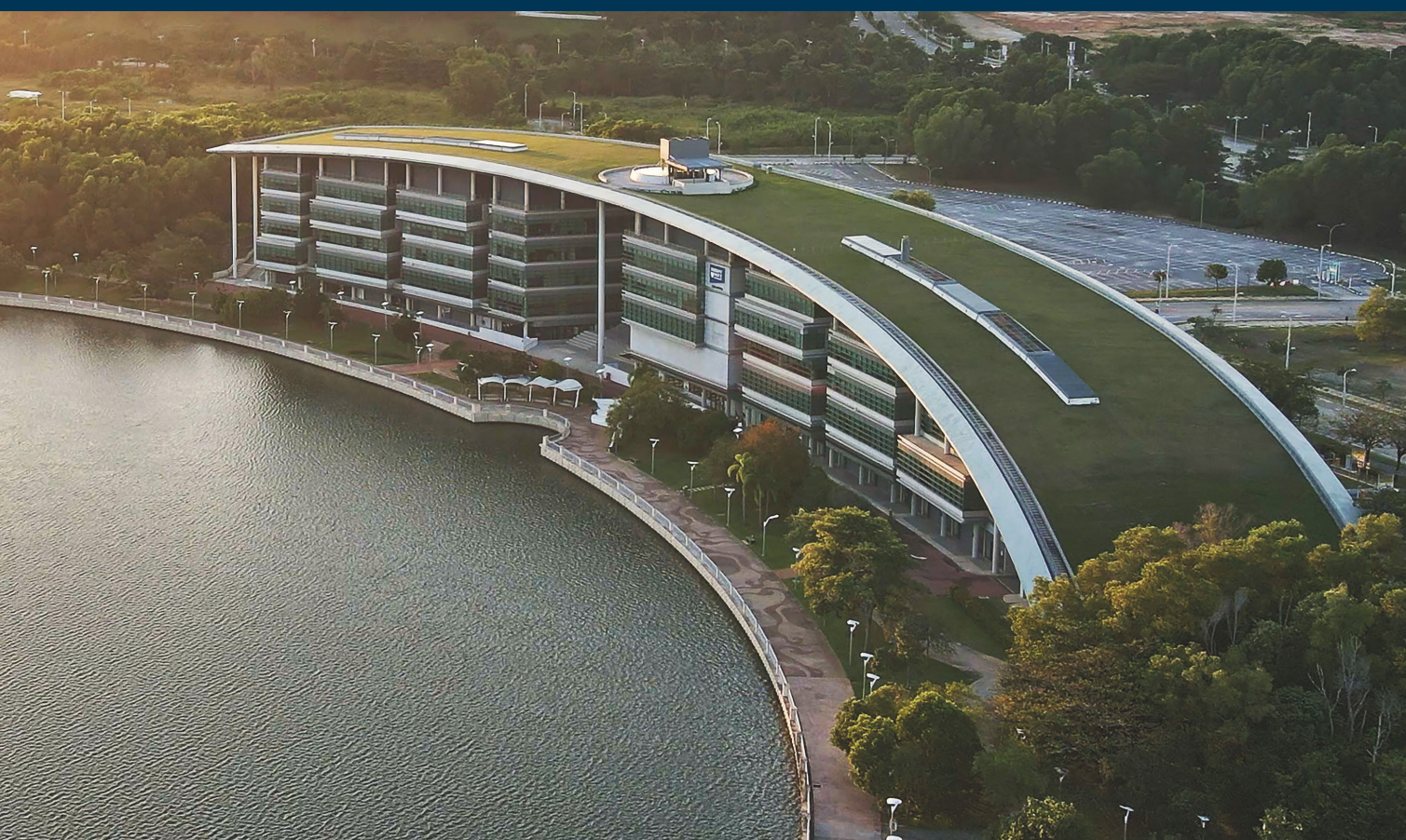

**HERIOT
WATT**
UNIVERSITY
UK | DUBAI | MALAYSIA

Fee Structure Malaysian Students 2024/25



Registration Fee (Non-refundable): RM500

FOUNDATION

Foundation In Business

KPT/JPS (R2/0410/3/0019) (MQA/FA4351) 03/29

Intake: January, April, July, September

Semester	Tuition Fees (RM)
1	8,160
2	8,160
3	8,160
Total:	24,480

Foundation In Science

KPT/JPS (R2/0011/3/0223) (MQA/FA3952) 07/30

Intake: January, April, July, September

Semester	Tuition Fees (RM)
1	9,044
2	9,044
3	9,044
Total:	27,132

UNDERGRADUATE

School Of Social Sciences and Edinburgh Business School

Intake: January, September / *September only

Programme
Accounting and Business Finance KPT/JPS (R/344/6/0452) (MQA/FA7011) 03/26
Bachelor of Business Administration KPT/JPS (R2/0414/7/0079) (MQA/FA4166) 05/29
* Business and Finance KPT/JPS (R2/0488/6/0040) (MQA/FA4165) 11/29
International Business Management KPT/JPS (R/0414/6/0263) (MQA/FA7425) 03/26
Marketing KPT/JPS (N/0415/6/0002) (MQA/PA15449) 05/27
Psychology KPT/JPS (R/311/6/0081) (MQA/FA8056) 04/26
Psychology with Management KPT/JPS (R/311/6/0075) (MQA/FA5343) 08/25

Year	Semester	Per Semester Fee (RM)	Annual Tuition Fee (RM)
1	1 & 2	18,280	36,560
2	3 & 4	18,280	36,560
3	5 & 6	18,280	36,560
		Total:	109,680

School Of Engineering and Physical Sciences

Intake: January, September / *September only

Programme
Chemical Engineering KPT/JPS (R/524/6/0041) (MQA/ FA5107) 11/26
* Electrical and Electronic Engineering KPT/JPS (R/523/6/0265) (MQA/FA6194) 08/27
Mechanical Engineering KPT/JPS (R/521/6/0092) (MQA/FA5108) 11/26

Year	Semester	Per Semester Fee (RM)	Annual Tuition Fee (RM)
1	1 & 2	22,500	45,000
2	3 & 4	22,500	45,000
3	5 & 6	22,500	45,000
4	7 & 8	22,500	45,000
		Total:	180,000

Note: For registration by the Board of Engineers Malaysia (BEM), the four-year undergraduate MEng programme plus a summer industrial placement are required.

School Of Mathematical and Computer Sciences

Intake: January, September / *September only

Programme
* Actuarial Science KPT/JPS (R2/0542/6/0012) (MQA/FA4167) 06/29
* Statistical Data Science KPT/JPS (R/462/6/0018) (MQA/FA8513) 06/27

Year	Semester	Per Semester Fee (RM)	Annual Tuition Fee (RM)
1	1 & 2	21,960	43,920
2	3 & 4	21,960	43,920
3	5 & 6	21,960	43,920
		Total:	131,760

Programme
Computing Science KPT/JPS (N/481/6/0833) (MQA/PA14530) 06/26

Year	Semester	Per Semester Fee (RM)	Annual Tuition Fee (RM)
1	1 & 2	19,980	39,960
2	3 & 4	19,980	39,960
3	5 & 6	19,980	39,960
		Total:	119,880

School Of Energy, Geoscience, Infrastructure and Society

Intake: January, September / *September only

Programme
Quantity Surveying KPT/JPS (R2/0734/6/0001) (MQA/FA4369) 06/29

Year	Semester	Per Semester Fee (RM)	Annual Tuition Fee (RM)
1	1 & 2	18,280	36,560
2	3 & 4	18,280	36,560
3	5 & 6	18,280	36,560
		Total:	109,680

Programme
* Civil Engineering KPT/JPS (R/526/6/0108) (MQA/FA6195) 08/27

Year	Semester	Per Semester Fee (RM)	Annual Tuition Fee (RM)
1	1 & 2	22,500	45,000
2	3 & 4	22,500	45,000
3	5 & 6	22,500	45,000
4	7 & 8	22,500	45,000
		Total:	180,000

POSTGRADUATE TAUGHT

School Of Social Sciences and Edinburgh Business School

Intake: January, September

Programme
Business Psychology KPT/JPS (R2/0313/7/0028) (MQA/FA3653) 06/28
Business Strategy, Leadership and Change KPT/JPS (R/345/7/0839) (MQA/FA5527) 08/25
International Business Management with Finance KPT/JPS (R/340/7/0718) (MQA/FA8512) 12/26
International Business Management with Marketing KPT/JPS (R2/0414/7/0040) (MQA/FA3830) 10/28
Strategic Project Management KPT/JPS (R2/0414/7/0079) (MQA/FA4163) 03/29

Full-Time

Year	Semester	Per Semester Fee (RM)	Total Tuition Fee (RM)
1	1	23,625	47,250
	2	23,625	
	3	-	

Part-Time

Year	Semester	Per Semester Fee (RM)	Total Tuition Fee (RM)
1	1	11,812.50	47,250
	2	11,812.50	
2	3	11,812.50	
	4	11,812.50	
	5	-	

School Of Energy, Geoscience, Infrastructure and Society

Intake: January, September

Programme
Construction Project Management KPT/JPS (R2/526/7/0026) (MQA/FA2926) 02/28
Commercial Management and Quantity Surveying KPT/JPS (R2/0734/7/0032) (MQA/FA3475) 06/28

Full-Time

Year	Semester	Per Semester Fee (RM)	Total Tuition Fee (RM)
1	1	23,625	47,250
	2	23,625	
	3	-	

Part-Time

Year	Semester	Per Semester Fee (RM)	Total Tuition Fee (RM)
1	1	11,812.50	47,250
	2	11,812.50	
2	3	11,812.50	
	4	11,812.50	
	5	-	

School Of Engineering and Physical Sciences

Intake: *January (part-time only) and September / September

Programme
Advanced Mechanical Engineering KPT/JPS (N/521/7/0182) (MQA/PA14181) 01/26
* Renewable Energy Engineering KPT/JPS (R2/522/7/0030) (MQA/FA2721) 02/28
Petroleum Engineering KPT/JPS (R2/0711/7/0001) (MQA/FA3474) 06/28

Full-Time

Year	Semester	Per Semester Fee (RM)	Total Tuition Fee (RM)
1	1	23,625	47,250
	2	23,625	
	3	-	

Part-Time

Year	Semester	Per Semester Fee (RM)	Total Tuition Fee (RM)
1	1	11,812.50	47,250
	2	11,812.50	
2	3	11,812.50	
	4	11,812.50	
	5	-	

School Of Social Sciences and Edinburgh Business School

Programme
Master of Business Administration KPT/JPS (R2/345/7/0228) (MQA/FA2182) 08/27

Full-Time

Year	Semester	Per Semester Fee (RM)
1	1	19,350
	2	19,350
	3	19,350
Total:		58,050

Part-Time

Option 1: Per Module	Option 2: Per Annum	Option 3: One-off
RM6,450 x 9 modules Total: RM58,050	RM28,125 x 2 years Total: RM56,250	Total: RM54,000

POSTGRADUATE RESEARCH

Intake: January, May, September

PhD Programme	Annual Tuition Fee (RM)	
	Full-Time	Part-Time
Business and Administration KPT/JPS (N/340/8/0734) (MQA/PA10716) 04/26	35,400	17,700
Building KPT/JPS (N/582/8/0033) (MQA/PA10717) 12/26	39,000	19,500
Statistics KPT/JPS (N/462/8/0032) (MQA/PA10718) 04/26	35,400	17,700
Engineering and Engineering Trades KPT/JPS (N/520/8/0107) (MQA/FA10719) 05/26	39,000	19,500
Social and Behavioural Science KPT/JPS (N/310/8/0038) (MQA/PA10715) 02/26	35,400	17,700

Research degree affiliation fees

Research degree candidates must enroll every year for the duration of their studies, including when progressing as a continued affiliation (writing-up) student. At the time of this transfer, continued affiliation students will be required to pay a fee of RM700 for the first year and RM2700 thereafter while writing-up. Continued affiliation students will have the same support as research degree candidates in their normal period of study, including access to the supervisory team.

SCHOLARSHIPS, WAIVERS AND BURSARIES

HIGH ACHIEVER'S SCHOLARSHIP FOR FOUNDATION PROGRAMME

SPM Results	O Levels Results	Annual Tuition Fee Waiver (RM)
9As (A+, A, A-) and above	8As and above	10,000
8As (A+, A, A-)	7As	8,000
7As (A+, A, A-)	6As	7,000
6As (A+, A, A-)	5As	6,000
5As (A+, A, A-)	4As	4,000

HIGH ACHIEVER'S SCHOLARSHIP FOR UNDERGRADUATE PROGRAMME

Qualification	Annual Tuition Fee Waiver (Required to maintain 70% average (Grade A) every academic year)		
	RM12,000	RM8,000	RM5,000
A Levels	AAA	AAB	ABB
STPM	AAA	AAB	ABB
UEC (best of 5 subjects)	8 points	10 points	12 points
IB	37 points	33 points	30 points
CPU	90%	85%	80%
ATAR	90%	85%	80%
MUFY	80%	75%	70%
SMA 3	Average 9.5	Average 9.0	Average 8.5
India CBSE/HSC	90%	85%	80%
Foundation/Matriculation/Diploma from other institutions, may be subjected to further assessment from HWUM	CGPA 3.75	CGPA 3.50	CGPA 3.30

FOUNDATION PROGRESSION DISCOUNT

All students from Heriot-Watt University Malaysia's (HWUM) Foundation Programmes who are not scholarship recipients will receive a RM5,000 discount* per year tuition fee when they progress to their undergraduate studies at Heriot-Watt University Malaysia.

Year 1 RM5,000
Year 2 RM5,000
Year 3 RM5,000
Year 4 RM5,000
(If only applicable)

*Maximum total of up to RM20,000

FOUNDATION EXCELLENCE AWARD

Foundation students who have achieved Grade A (i.e. 70% average score and above) in Heriot-Watt University Malaysia's Foundation Programme will be awarded a RM 15,000 scholarship per year for the entire duration of their undergraduate study, subject to them achieving Grade A (i.e., 70% average score and above) in each academic year and the entire duration of study, failing which, the scholarship will be revoked with immediate effect and there shall be no continuation nor reinstatement thereafter.

LEADERS WITH IMPACT SCHOLARSHIP

In collaboration with FWD Takaful Berhad and Yayasan Tunku Abdul Rahman, this scholarship supports Malaysian youth from B40 families and envisions to provide opportunities for greater participation, inclusivity for students from low-income families and improve the quality of lives of B40 community.

** The Department of Statistics, Malaysia (DOSM) defines the B40 group as households with income below RM4,850.

We seek to provide this scholarship to up to ten (10) students who have completed SPM/STPM/UEC or equivalent examination. Successful candidates will be awarded with Leaders with Impact Scholarship with 100% tuition fee, and a cost-of-living allowance of up to RM1,300 per month for the entire duration of study.

The successful scholar is required to serve a scholarship bond upon graduation from the course, in the form of full-time employment, with the scholarship sponsor. The bond period is subject to the scholarship sponsor's policies and guidelines.

WOMEN IN SCIENCE AND ENGINEERING (WISE) SCHOLARSHIP

Since opening our doors in Malaysia, we've made it possible for women in the ASEAN region to gain access to quality teaching and learning in the field of Engineering and Science. Committed to widening access, and reducing the gender gap in this field, we have developed this scholarship especially for woman who want to pursue a career in Engineering and Science.

Applications are open at both the Foundation and Undergraduate levels. Applications are accepted for those applying to both Foundation in Science and Foundation in Business with the intention to pursue any of the following undergraduate programmes:

- Civil Engineering
- Chemical Engineering
- Computing Science
- Electrical and Electronic Engineering
- Mechanical Engineering
- Quantity Surveying



**Learn more about
our scholarship at
HWUM website
including Alumni
& Family Discount**

MODE OF PAYMENT

- **Bank draft/cheque/postal order** - see bank details below
- **Direct bank transfer** - see bank details below
 - HWUM Online payment portal: <https://my.hw.ac.uk/payments/faces/Start.jsp>
- **Cash is only acceptable at the Student Service Centre (SSC) Level 1 (East Wing)**

Bank details

Payable to	: Heriot-Watt University Malaysia Sdn Bhd
Account number	: 5140-1102-2817
Bank name	: Malayan Banking Berhad (Maybank)
Bank address	: Floor 8, Menara Maybank, 100 Jalan Tun Perak, 50050 Kuala Lumpur, Malaysia
Swift code	: MBBEMYKL
Your reference	: Student's ID, name, and mobile number

Please e-mail the payment receipt to the **Education Consultant** and **HWUM@hw.ac.uk**



**Learn more about
the list of financial
support at the
HWUM website**

HOW TO APPLY

Heriot-Watt
University
Malaysia accepts
applications all
year round.

APPLY ONLINE

You can apply online for our programmes at <https://bit.ly/HWApply>. You must create an account to use the online application form. You don't have to complete the application in one session; you can save the information you have already entered and return to complete it at a later date. There is a help facility on each page of the online form.

SUPPORTING DOCUMENTS

Please remember to upload supporting documents so that we can make a decision on your application. This includes proof of English language proficiency and original or certified copies of academic transcripts.

Please refer to the supplemental item checklist on the Online Application form:

► <http://bit.ly/hwumaccount>

See website for details of fees:

► http://bit.ly/hwum_fees



Scan to Navigate
to Our Location

Follow Us

 /hwumalaysia

 @hwumalaysia



 /@HeriotWattUniversityMalaysia

 heriotwattmalaysia

www.hw.edu.my

Open for consultation:
Monday to Friday (9am - 5pm) and Weekends (10am - 4pm) except Public Holidays

Heriot-Watt University Malaysia (DULN007(WP))
No. 1, Jalan Venna P5/2, Precinct 5, 62200 Putrajaya, Malaysia

 +603-8894 3888  +6012-651 2599  HWUM@hw.ac.uk



As of July 2024